

Dauphin & Susquehanna Coal Company

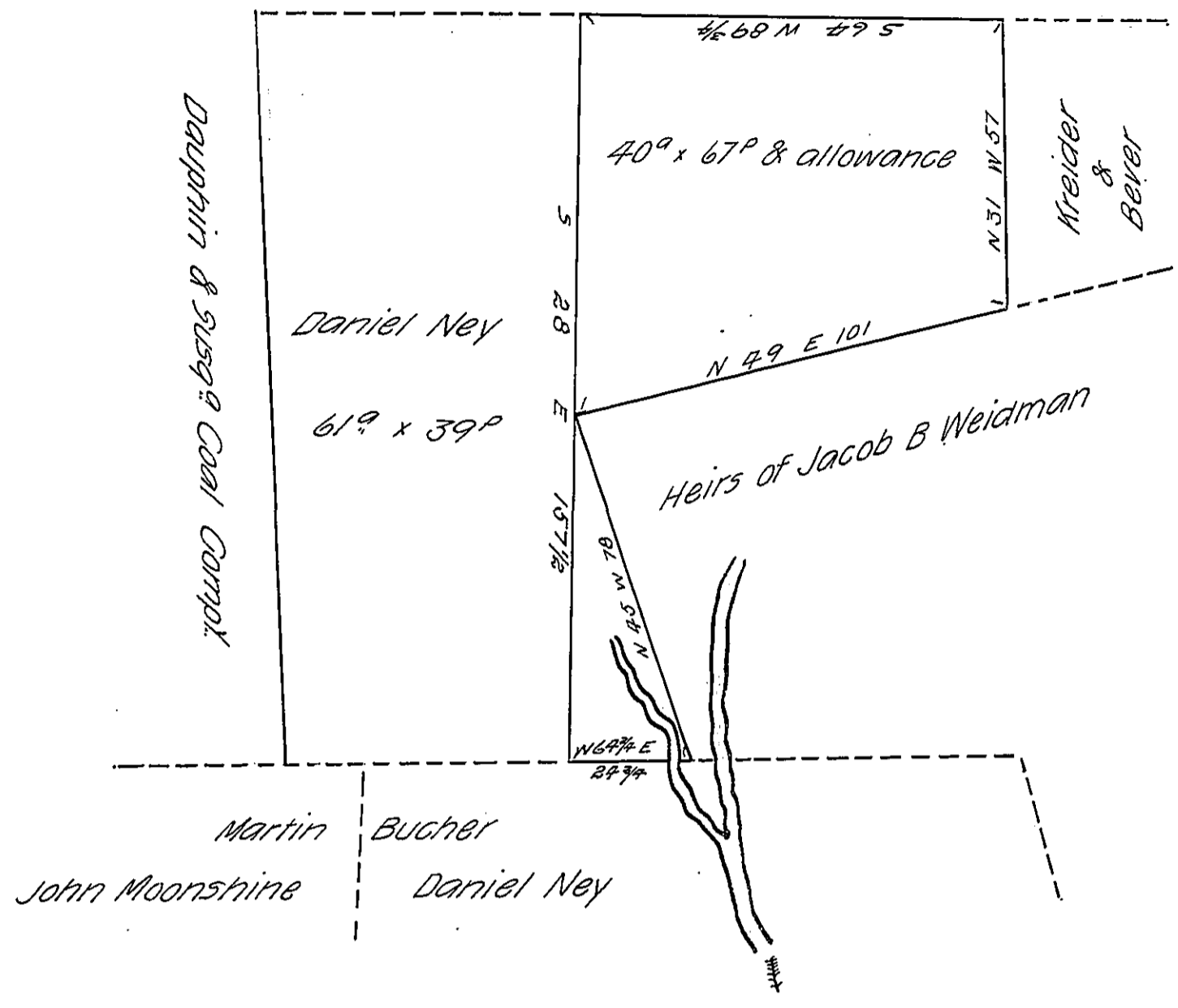

Surveyed April 21st A.D. 1873 for H. G. & J. Light the above described tract of land situate in East Hanover Township Lebanon County containing forty acres and sixty seven perches & the allowance it being part of a warrent granted to Christian Metz dated the 31st day of October 1792 surveyed the 13th day of August 1796 for Martin Bucher the above described tract of land situate on the south side of the Lent Blue Mountain in East Hanover township in the County of Dauphin now Lebanon containing one hundred and one acres and one hundred and six perches and the allowance of six per cent No. 42

To Robert B Beath
 Surveyer General
 Pennsylvania

Martin Meily
 County Surveyer of
 Lebanon County

IN TESTIMONY that the above is a copy of the original remaining on file in the Department of Internal Affairs of Pennsylvania, made conformably to an Act of Assembly approved the 16th day of February, 1833, I have hereunto set my Hand and caused the Seal of said Department to be affixed at Harrisburg, this twelfth day of April 1906

Joseph P. ...
 Secretary of Internal Affairs.